

Enrollment by School, Fall 2009-2013

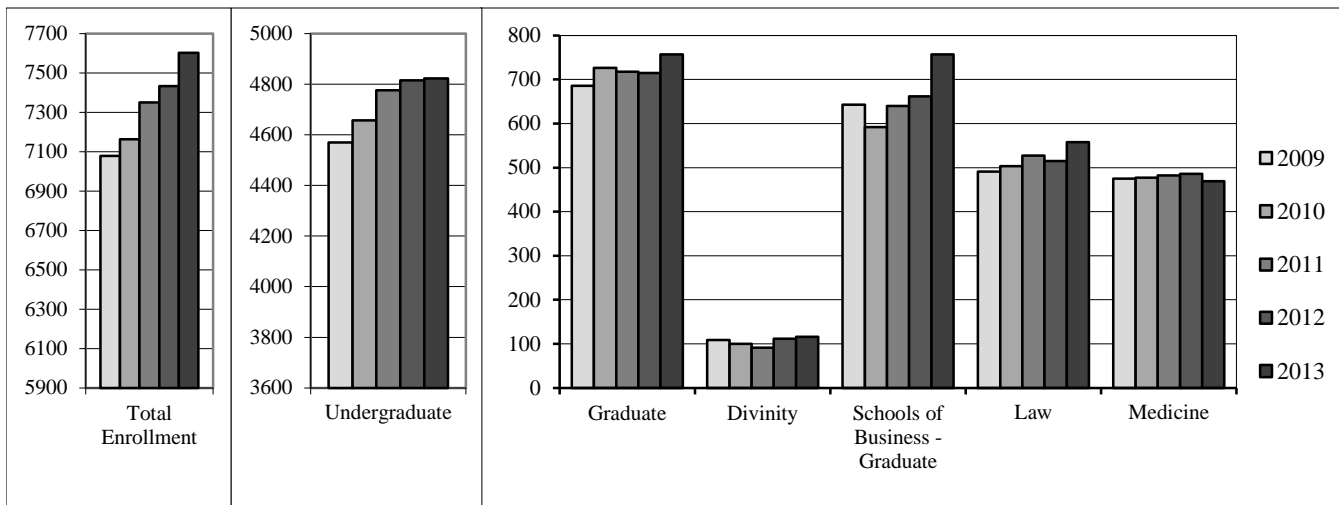

Enrollment by Class and by School, Fall 2013

| | Male | Female | Total | FTE* |
|--------------------------------|--------------|--------------|--------------|----------------|
| Freshmen [†] | 608 | 657 | 1,265 | 1265.00 |
| Sophomores | 565 | 612 | 1,177 | 1175.25 |
| Juniors | 559 | 632 | 1,191 | 1190.00 |
| Seniors | 572 | 607 | 1,179 | 1158.75 |
| Unclassified | 3 | 8 | 11 | 5.75 |
| Total Undergraduates | 2,307 | 2,516 | 4,823 | 4794.75 |
| <i>Study Abroad</i> | <i>109</i> | <i>252</i> | <i>361</i> | <i>361.00</i> |
| <i>Reynolda Campus</i> | <i>2,198</i> | <i>2,264</i> | <i>4,462</i> | <i>4433.75</i> |
| Graduate - Arts & Sciences | 224 | 287 | 511 | 440.75 |
| Graduate - Medicine | 120 | 126 | 246 | 243.00 |
| Divinity | 57 | 59 | 116 | 114.50 |
| Schools of Business - Graduate | 486 | 271 | 757 | 755.50 |
| Law School | 312 | 246 | 558 | 547.50 |
| Medical School | 252 | 217 | 469 | 469.00 |
| Physician Assistant | 29 | 93 | 122 | 122.00 |
| University Total | 3,787 | 3,815 | 7,602 | 7487.00 |

*Full-time equivalent

Source: IPEDS-Fall Enrollment 2013

[†]Includes all first-time, first-year students, even those with advanced standing

